



# MONTHLY MEMBERSHIP PROGRESS REPORT

District 1 CS

Results as of: 04/30/2019

GMT: STEVE ANTON

LOCATION ILLINOIS

GMT CA

| Clubs                 |               |           |               |
|-----------------------|---------------|-----------|---------------|
| RESULTS FOR 2018-2019 |               |           |               |
| QUARTER               | NEW CLUB GOAL | NEW CLUBS | DROPPED CLUBS |
| JULY/AUG/SEPT         | 1             | 0         | 0             |
| OCT/NOV/DEC           | 1             | 0         | 0             |
| JAN/FEB/MAR           | 1             | 0         | 0             |
| APR/MAY/JUNE          | 1             | 0         | 0             |

| Members               |                        |                      |  |
|-----------------------|------------------------|----------------------|--|
| RESULTS FOR 2018-2019 |                        |                      |  |
| QUARTER               | MEMBER GROWTH NET GOAL | MEMBER GROWTH ACTUAL | DROPPED MEMBERS ACTUAL (including transfers) |
| JULY/AUG/SEPT         | 11                     | 10                   | 16   |
| OCT/NOV/DEC           | 11                     | 11                   | 15   |
| JAN/FEB/MAR           | 11                     | 7                    | 12   |
| APR/MAY/JUNE          | 11                     | 4                    | 1  |

GOALS AND ACTUAL NEW CLUBS CUMULATIVE

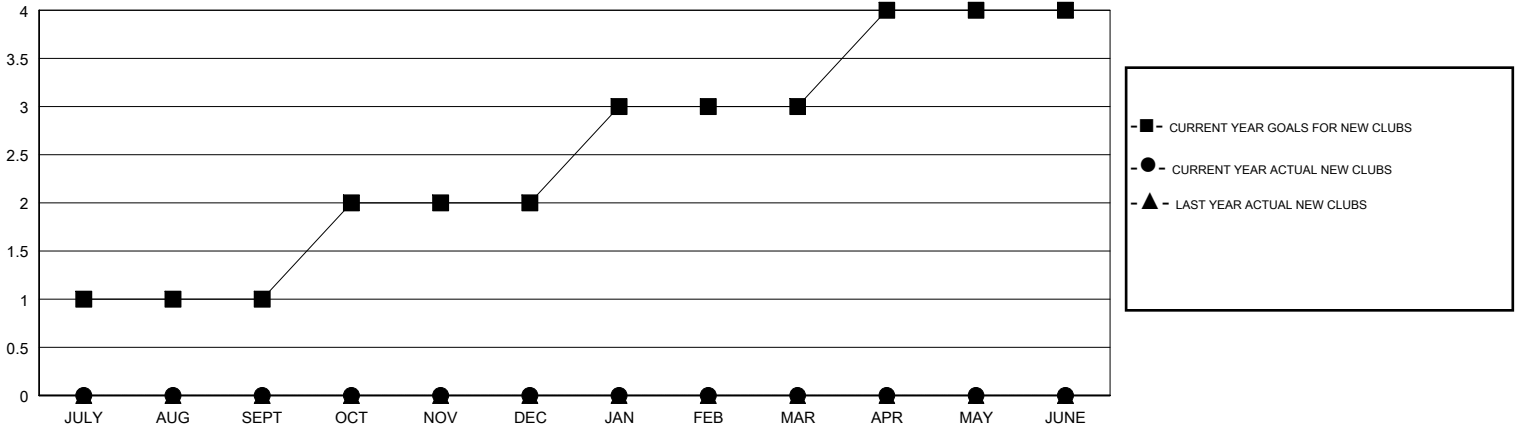

GOALS AND ACTUAL MEMBERS CUMULATIVE

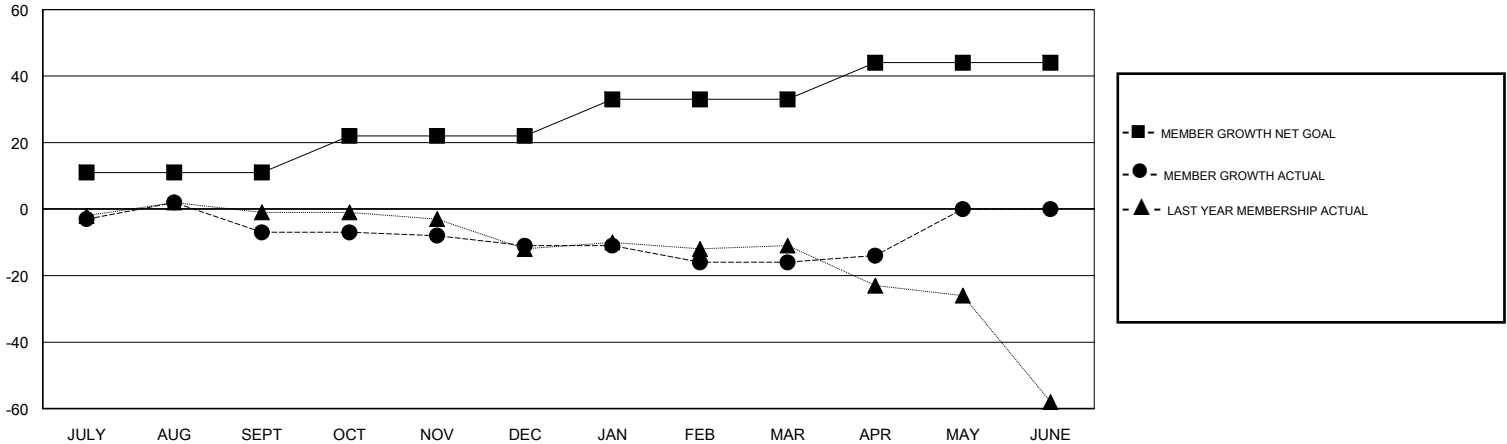

|  |   |  |
|--|---|--|
| DROPPED CLUBS: 0   | 15 CLUBS OF 30 ADDED 1 OR MORE NEW MEMBERS                | <u>GENDER DISTRIBUTION</u><br>MALE 514 (74.17%)<br>FEMALE 179 (25.83%)<br>Women Percentage Fiscal Year Goal: 50% |
| <u>DROPPED MEMBERS</u><br>DECEASED 7<br>CLUB CANCELLED 0<br>OTHER 37<br>TOTAL 44 | <a href="#">CLICK HERE FOR CUMULATIVE MEMBERSHIP DATA</a> | TOTAL FAMILY UNIT MEMBERS 81<br>FAMILY MEMBERS PAYING HALF DUES 41   |